

# A YEAR OF MILESTONES

**S**SCHUYLKILL  
**A**REA *Give Locally. Help Locally.*  
**C**COMMUNITY  
**F**FOUNDATION

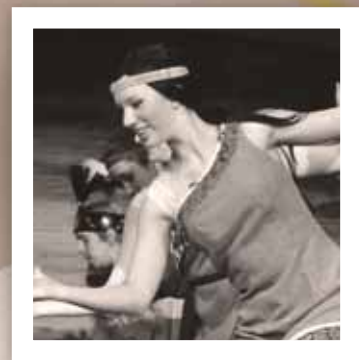

**2017**  
ANNUAL  
REPORT

# YOUR COMMUNITY

## Message from our New Executive Director

### 2017- A Year of Milestones

*The Schuylkill Area Community Foundation (SACF) celebrated a year of milestones in 2017.*

*We commemorated our 50th Anniversary of philanthropy and charitable giving in Schuylkill County by raising an additional \$53,570 through the Circles of Giving program. Congratulations to the 34 organizations who were awarded these special funds.*

*SACF proudly awarded an additional \$585,793.42 through designated distributions, grants, scholarships, and awards to organizations and students from in and around Schuylkill County. Whether the fund has been with us for 50 years, or just a few months, each contribute to the overall success of our grant making and further support our local community year after year.*

*In July, SACF hosted the celebratory 50th Anniversary Annual Reception at St. Nicholas Hall in Primrose to recognize and thank so many amazing philanthropists and organizations. More than 240 contributors, sponsors, nonprofit organizations and grant and scholarship recipients joined our Board of Directors to remember, celebrate, and look to the next 50 years of philanthropy in Schuylkill County.*

*Since 2015, the SACF Board of Directors had been working diligently on the National Standards Accreditation application through the Council of Foundations. In August 2017, SACF proudly received Accreditation through National Standards. More information about what this means to SACF is found on page 1 of this report.*

*Throughout 2017, generous donors created 15 new funds worth \$686,596.68 with SACF, bringing the Market Value of our assets to \$22,194,488 as of December 31, 2017.*

*During the summer of 2017, SACF said farewell and best wishes to Eileen Kuperavage, who served as the Executive Director for 11 years. I am honored to have been selected to serve as your next Executive Director, and accept the challenge to continue to grow philanthropic giving and increase community support in Schuylkill County.*

*On behalf of the Board of Directors and Staff of the Schuylkill Area Community Foundation, I thank you for your continued dedication to "Give Locally. Help Locally."*

*Amanda Campbell*

Amanda Campbell, Executive Director

## Mission Statement

The mission of the Schuylkill Area Community Foundation is to serve the interests of the philanthropic donors and to become stewards of financial gifts that support our community.

## Vision Statement

Schuylkill Area Community Foundation envisions a community that embraces philanthropy to sustain generations today and tomorrow!

The Community Foundation encourages philanthropy at all levels, provides comprehensive donor services and responds to changing needs and opportunities in the community including: Arts & Culture, Education, Environment, Community, Health & Wellness, Human Services.

## Foundation Leadership

### BOARD OF DIRECTORS

Marie Beauchamp	Ann F. Snyder
Richard L. Berger, Secretary	Mark D. Snyder, Ed.D.
James C. Bohorad, Esq.	Frank J. Staudenmeier
Gary R. Glessner, President	Keith J. Strouse, Esq., Treasurer
John Gradwell	Louis David Truskowsky
M. Irvil Kear, D.A.	J. Robert Zane, Esq., Vice-President
G. Fred Schilling	Joann H. Zogby, Ed.D.

### STAFF

Amanda Campbell, Executive Director  
sacfcampbell@aol.com

Sharon Koszyk, Administrative Director  
skoszyk@verizon.net

Marybeth Matz,  
Scholarships and Awards Administrator  
mmatz1@verizon.net

## Contents

National Standards	1
New Funds	2, 3
Fund Composition	4, 5
Options for Giving	6
Friends of the Foundation	7
Circles of Giving Grants	7
Grants	8, 9
Philanthropists	10, 11
Financial Report	12



# FOUNDATION



## 2017 NATIONAL STANDARDS ACCREDITATION



### **US Community Foundation Award Affirms our Commitment to Excellence**

Schuylkill Area Community Foundation is pleased to announce that we have recently received accreditation with National Standards for U.S. Community Foundations®. This accreditation, signified by the Seal shown here, indicates that Schuylkill Area Community Foundation meets the highest standards for philanthropic excellence.

When people trust Schuylkill Area Community Foundation with a charitable bequest, to establish a fund, or set up an annuity, they do it knowing that we have met rigorous standards for donor services, investment management, grantmaking and administration.

We've always worked hard to encourage philanthropy in Schuylkill County, and we'll continue to work with you to achieve your charitable goals. National Standards ensures that we have policies in place for financial stability and longevity, affirming our continued commitment to our donors, grantees and community. In short: We are a proven place to give.

The process of earning National Standards accreditation is arduous. The program requires community foundations to document our policies for donor services, investments, grantmaking and administration. Our documentation was reviewed by a community foundation expert from a panel appointed by the Community Foundations National Standards Board, a supporting organization of the Council on Foundations in Arlington, VA.

It is an excellent validation of the work we do on behalf of our donors and our community.

With your help, Schuylkill Area Community Foundation has become a more effective partner for impacting the causes you care about. Thanks for working with us.

Schuylkill Area Community Foundation was accredited with National Standards in August 2017.

# NEW FUNDS

## Philadelphia General Hospital Blockley School of Nursing Fund

Annual scholarships shall be awarded each year from this fund to graduates of Schuylkill County high schools who plan to major in the nursing field, including but not limited to, Certified Nurse Assistant, Licensed Practical Nurse, and Registered Nurse.

## Tyler Sincavage Memorial Fund

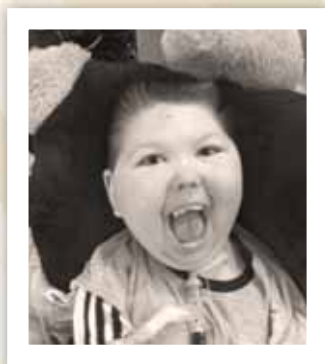

The earnings of the Fund shall be distributed annually to the Schuylkill Intermediate Unit #29 to support students with Low Incidence needs within the Multiple Disabilities, Life Skills and Autistic Support programs.

*Tyler John Sincavage was born 9/22/06 a healthy baby boy. A week later after having seizures, taking him to multiple hospitals and many medical tests he was diagnosed with MoyaMoya disease. MoyaMoya is a very rare, progressive blood vessel disease that causes strokes.*

*We spent weeks and months at a time in*

*the hospital. During his first 2 years he underwent a major brain surgery in Boston and a Liver Transplant at Al Dupont. Tyler's dad was his organ donor. By age 5 he underwent a tracheostomy and was on 24/7 ventilation, he also had a feeding tube and was in a wheelchair. Through all this Tyler continued to show us his courage, strength and most importantly his smile. Tyler's smile touched many lives from family, friends, caregivers and strangers.*

*Even with all his life sustaining equipment we never held him back. Tyler enjoyed 4 trips to Florida visiting Disney World, Sea World and Universal Studios. One trip being his Make A Wish. He was able to get on more rides then you would think. He enjoyed meeting all the Characters who treated him like a celebrity. He enjoyed a number of vacations to Delaware beaches at his aunt's and uncle's house. He also visited Niagara Falls, Assateague Island, Knoebel's Grove, Hershey Park, Sesame Place, Lake Tobias, Ice Capades, Horse Races, went on a Dolphin watch and pirate cruise, he rode horses, went on a tethered hot air balloon ride, attended hockey and baseball games and got to meet the Philadelphia Phillies on their home field. Tyler also completed and medaled in two assistive triathlons. He enjoyed any adventure. We watched many movies but his favorite was Despicable Me. Most of all he enjoyed spending time with his cousins, friends and companion dog Maggie.*

*Tyler attended the Schuylkill IU #29 since pre-school. The teachers, therapists and children grew to love Tyler's smiling personality. His classmates showed us the pureness of a child's heart just treating him like any other child. We want to keep his smile alive in hoping to put a smile on someone else's face. All Tyler ever wanted was attention, just a simple hello or smile would brighten his day. Although he could never walk or talk we all saw the love in his eyes and his smile. We were lucky to have our Tyler 8 years, 8 months and 21 days. Tyler passed 6/12/15.*

Edward & Amanda Sincavage, Tyler's Parents

## Mahanoy City Visiting Nurse Association Scholarship Fund

The earnings of this Fund will be distributed as scholarships annually to graduating high school seniors of Mahanoy Area High School or its successor high school to attend an accredited institution of higher education in the medical field. Preference shall be given to students enrolled in a nursing program.

## Schuylkill Intermediate Unit Fund

Distributions from this fund are made to Schuylkill Intermediate Unit 29 ("SIU") to fund projects and activities that support students enrolled in SIU programs and/or receiving SIU services.

## Schuylkill Technology Center Fund

Distributions from this fund are made to Schuylkill Technology Center to provide enhanced resources to improve technology and communications, specialized software, equipment and services for vocational education, additional training and capacity building with local business and industry.

## Stephen and John Kocis Scholarship Fund

This fund provides scholarships to members of the graduating class of Mount Carmel Area High School to attend a trade, technical, or business school.

## Dorothy and Edward Clevestine Lourdes Regional Catholic High School Scholarship Fund

Distributions from this fund are made to Lourdes Regional Catholic High School students who are residents of the borough of Mount Carmel and require financial support for tuition costs throughout their high school education.

## Dorothy and Edward Clevestine Scholarship Fund

This fund provides scholarships to members of the graduating class of Mount Carmel Area High School to attend a college/university where he/she will pursue a baccalaureate degree.





## Schuylkill Choral Society Fund

The distributions of this fund shall be given annually to the Schuylkill Choral Society for its general uses and purposes.

## The Jack Travis Memorial Award



John W. "Jack" Travis spent much of his life helping the youth of Girardville. He started and organized the Girardville Basketball Association and coached various youth baseball organizations. Jack also had a deep interest in learning about history. This fund provides an award to a North Schuylkill High School graduating high school senior who has excelled in History throughout his or her high school career.

## Josette and Bert Evans Schuylkill Haven Union Cemetery Mausoleum Fund

The distributions of this Fund shall be given annually to the Schuylkill Haven Union Cemetery for maintenance, repair and improvement of the Schuylkill Haven Union Cemetery Mausoleum.

## Josette and Bert Evans Kimmels Evangelical Free Church Cemetery Fund

The distributions of this Fund shall be given annually to the Kimmels Evangelical Free Church for maintenance, repair and improvement of the Kimmels Evangelical Free Church Cemetery, Orwigsburg, PA.

## The Genevieve Heisler Eubanks Memorial Nursing Scholarship

The Genevieve Heisler Eubanks Memorial Nursing Scholarship was created in memory of a 1932 Schuylkill Haven graduate who also graduated from Jefferson School of Nursing in 1935. Mrs. Eubanks worked as a Jefferson operating room nurse, a full time nurse for Dr. Darkous of Orwigsburg and a home nurse for patients. As a home nurse, Mrs. Eubanks did not charge for services. She believed that nursing was a calling and not a job. A scholarship is provided annually to students graduating from Schuylkill Haven High School who will pursue nursing as a calling.

## Jonathan "Feet" Palubinsky Memorial Award

This fund provides an award to a member of the graduating class of Mahanoy Area High School who has demonstrated the most "Bear Pride" throughout their high school career.

## Schuylkill Elder Abuse Prevention Alliance Scholarship Fund

The Schuylkill Elder Abuse Prevention Alliance (previously known as the Schuylkill County Elder Abuse Task Force) is comprised of a group of people with an interest in protecting the seniors of Schuylkill County from elder abuse.

In 2004, Schuylkill County citizens established the Schuylkill County Elder Abuse Task Force. The organization grew to become the Schuylkill Elder Abuse Prevention Alliance (SEAPA) in 2007.

From its beginning SEAPA has pursued several objectives: to promote awareness of elder abuse in Schuylkill County; to provide education and training to groups on how to identify, prevent and report elder abuse; and to prosecute perpetrators of crimes against the elderly.

The Alliance remains ever vigilant in promoting awareness, informing county residents and elder services providers about elder abuse and also working to ensure that crimes against the elderly are prosecuted to the fullest extent of the law.

The SEAPA Fund provides scholarships to one or more individuals who are enrolled in a post-secondary educational program, course, or course of study which focuses on the physical, psychological or financial protection and wellbeing of the elderly. Eligibility shall be limited to individuals who live or work in Schuylkill County or who are graduates of a Schuylkill County high school.

**Schuylkill  
Elder Abuse  
Prevention  
Alliance  
Inc.**



# COMPOSITION OF

## Donor Advised Funds

*Grants may be made to qualified charities through the recommendation of the donor.*

Ashland Rotary Club Charitable Trust  
Carlyon Charitable Trust Fund  
Friends of the St. Vincent DePaul Societies  
of Upper Schuylkill County Fund  
Human Services Fund  
Fred V. Knecht Memorial Fund  
Reidler Family Charitable Fund  
Reidler Family Helping Hand Fund  
John C. & Helen M. Schreck Memorial Fund  
Mabel and Harry Strouse Memorial Fund  
Joseph A. Zane, Esq. Family Charitable  
Endowment Fund

## Designated

*The donor selects a specific nonprofit organization or education award to receive an annual distribution.*

Richard W. and Dolores D. Adams Pine Grove  
Community Memorial Fund  
Ashland Area Historic Preservation Society  
Endowment Fund  
Ashland Area Midget Football Association, Inc. Fund  
Ashland Girl Scout Campership Fund  
Ashland Public Library Fund  
Ashland Tri-Centennial Fund  
Ashland Volunteer Fire Department,  
Washington Fire Company No. 1 and  
American Fire Company No. 1 Trust  
Mark R. Bell Memorial Award  
Susan B. Berezwick Memorial Education Fund  
Bethany Children's Home Fund  
John and Anna Breitigan Memorial Award Fund  
Marie M. Campbell Scholarship Fund  
The Cepheus Memorial Award Fund  
Leonard Chaikowsky Academic Award  
Chamber of Commerce Christmas  
Decoration Fund  
Dorothy and Edward Clevestine Lourdes Regional  
Catholic High School Scholarship Fund  
Tara M. Corson, Timothy R. Kimber &  
Joseph P. McGeoy Fund

Davis / Boehmer Family Fund  
David Derbes Schuylkill River Watershed  
Conservation Award Fund  
Jeffrey Donnelly Memorial Award Fund  
Mark and Wanda Edelman Fund  
Ethel M. Jones Ermert, R.N., Memorial Award  
in Obstetrics  
Eureka Park Fund  
Stephen Fago Memorial Fund  
Faith and Friends Walking Hand in Hand Fund  
Felker-Smith Memorial Fund  
Robert C. Fetterolf Memorial Award Fund  
First Baptist Church of Ashland Fund  
Foundation for Agriculture and Resource Management  
Shadle Nature Center/Weston Fund  
Frackville Free Public Library Fund  
Gabriel Chamber Ensemble Endowment Fund  
T. Stuart Goyne Memorial Fund  
Leslie E. Harner Instrumental Music Memorial Fund  
\*Martha M. Herbert & Michael J. Herbert, M.D.  
Charitable Trust  
Higher-Ups Park Fund  
Emma T. Irwin Memorial Fund  
Johnson-Beckno (Pechno) Memorial Fund  
William J. Jones, Jr. Memorial Award Fund  
Butch Kennedy Memorial Fund  
Betsy Rubright Kent Memorial Fund  
Josette and Bert Evans Kimmels Evangelical  
Free Church Cemetery Fund  
Paul M. Krukas Memorial Award Fund  
James R. Kruss Memorial Award Fund  
Wilfred C. La Voie Theatrical Fund  
Lasting Legacy For Pottsville Fund  
Paul Lohin Schuylkill River Watershed  
Conservation Award Fund  
Rae Ann Lubold Memorial Fund  
David W. McClafferty Memorial Fund  
\*Cornelius J. McFadden and Anna M. McFadden  
Memorial Trust Fund  
Mechanicsville Ladies Auxiliary Award Fund  
Minersville Area High School Student  
Educational Fund  
Elizabeth Keiser Moser RN Memorial Fund  
Mothers Memorial Fund  
Andrew Neidlinger Memorial Fund

North Schuylkill Team of Volunteer Home Care Fund  
Nuremberg Community Ambulance Association Fund  
Joseph M. O'Neill, Jr. Memorial Fund  
Jonathan "Feet" Palubinsky Memorial Award  
Pennsylvania Association for the Blind  
Endowment Fund  
Pottsville Catholic Alumni Fund  
Pottsville Enrichment Fund  
Pottsville Lions Charities, Inc. Endowment Fund  
Maud M. Prichard Memorial Fund  
Carl F. Reichwein, M.D., Memorial Fund  
Reidler Family Library Trust  
Ringtown Area Library Fund  
William J. "Rex" Roberts Memorial Fund  
Melba S. Royal and Robert A. Royal Fund  
George J. and Catherine Schilling Memorial Fund  
David R. Schmaldienst Music Award Fund  
Schuylkill Choral Society Fund  
Schuylkill Conservation District Endowment Fund  
Schuylkill County Conservation and Environmental  
Improvement Endowment Fund  
Schuylkill County Historical Society  
Endowment Fund  
Schuylkill County Medical Society Alliance  
Award Fund  
Schuylkill County Society For Crippled Children  
McAdams Endowment Fund  
Schuylkill Haven Free Public Library Fund  
Schuylkill Haven Lions EMS Fund  
Schuylkill Headwaters Association Fund  
The Schuylkill Intermediate Unit Fund  
The Schuylkill Technology Center (STC) Fund  
Schuylkill United Way Endowment Fund  
Schuylkill Women In Crisis Endowment Fund  
David Lee Sener Memorial Award  
Richard and Mildred Sharp Memorial Fund  
Tyler Sincavage Memorial Fund  
Spartan Wrestling Boosters and Coaches  
2004-2012 Award Fund  
St. Paul's Historic Cemetery Endowment Fund  
Roy P. Steele Music Scholarship Fund  
Tim Stine Memorial Fund  
Adeline Strouse Memorial Fund  
Patricia Freeh-Stefanek Tamaqua Area  
Community Partnership Endowment Fund  
Jean A. Tielman, R.N., Memorial Fund  
Elmer W. Toewe Memorial Fund



# FUNDS

The Jack Travis Memorial Award  
Craig R. Troutman Memorial Award Fund  
Josette and Bert Evans Schuylkill Haven Union Cemetery Mausoleum Fund  
Ruth A. Wagner Memorial Fund  
Walk In Art Center Endowment Fund  
Washington Fire Company Community Ambulance Fund  
Beatrice Wasley Legacy Fund  
Edward H. Watkins Memorial Fund  
Mary E. and Warren E. Wert and Gertrude C. Shuler Memorial Fund  
Fred J. Wiest and Elizabeth S. Wiest Memorial Fund  
Willow Park Fund  
Loretta Pollack Woznisky-Lonoskie Fund

## Field of Interest

*This type of fund provides donors the opportunity to support particular areas of interest that reach many organizations. The Foundation distributes earnings to the most appropriate programs within the areas of arts & culture, education, environment, health & wellness, and human services.*

Ashland Area Scouting Fund  
Ashland Mutual Fire Insurance Company Fire and Safety Fund  
The Diversity Fund for Schuylkill County  
Fenstermacher/Hadesty's Legacy Fund  
Ben Franklin Trust  
Dr. Gail D. Mackey, VMD, DABVP Animal Fund  
Isabelle Ross Mettam Performing Arts Fund  
The Nature Fund  
Reagan Reilly Hope Fund  
Charles Werner Endowment Fund

## Scholarships

*Donors may create scholarships to support students who are graduating from a particular school, attending a particular school, or studying a specific field. Each scholarship is unique and is accomplishing the criteria set forth by the donor.*

Richard W. and Dolores D. Adams Memorial Scholarship Fund  
Blaze Belfiore Memorial Scholarship Fund  
Marian P. Brennan Scholarship Fund  
Butler Township High School Alumni Scholarship Fund  
Carr-Willower Memorial Scholarship Fund  
Dorothy and Edward Clevensline Scholarship Fund

James D. Collins Memorial Scholarship Fund  
Dr. Rudolph A. Constien Scholarship Fund  
John Rich Curran Memorial Scholarship Fund  
The Genevieve Heisler Eubanks Memorial Nursing Scholarship  
FARM Youth Scholarship Fund  
Elizabeth K. Frank Memorial Music Fund  
\*Martha M. Herbert & Michael J. Herbert, M.D. Charitable Trust  
Huntzinger-Schadel Family Scholarship Trust  
Alice E. Kear Music Scholarship Fund  
Lewis M. and Frederic J. Koch Scholarship Fund  
Stephen and John Kocis Scholarship Fund  
Frederick T. Kull & Betty A. Kull Memorial Fund  
Frederick T. Kull & Betty A. Kull Scholar-Athlete Fund  
Mary I. Kull Memorial Fund  
Lavelle AMVETS Post #156 Scholarship Fund  
Mahanoy City Visiting Nurse Association Scholarship Fund  
Shirley Manbeck Veterinary Scholarship Fund  
Ralph W. Morgan Memorial Scholarship Fund  
Dorothy Wewer Narcovich Scholarship Fund  
Billie Payne Scholarship Fund  
Pfluger-Przybylik Family Scholarship Fund  
Marie Bossler Phi Delta Kappa Kutztown Chapter Scholarship Fund  
Philadelphia General Hospital Blockley School of Nursing Fund  
Pottsville Lions Charities, Inc. Scholarship Fund  
Hunter William Renninger Memorial Scholarship Fund  
The James J. and Mary Edith Rhoades Scholarship Fund  
Schuylkill Elder Abuse Prevention Alliance Scholarship Fund  
Schuylkill Haven Lions Community Charities Healthcare Scholarship Fund  
Dr. Robert Douglas Spencer Memorial Fund  
Ryan Paul Stankavage Memorial Scholarship Fund  
Joyce M. Stankavage, R.N. Memorial Scholarship Fund  
Chester P. Steininger Memorial Fund (Accounting)  
Chester P. Steininger Memorial Fund (Medical)  
Warren and Marcella Stutzman Memorial Scholarship Fund  
Raymond L. & Jean D. Tilmont Memorial  
Francis J. Towey, Jr. Memorial Scholarship Fund  
United Steel Workers of America, Local 14372, Scholarship Fund

## Unrestricted

*Unrestricted Funds provide the Foundation with the greatest flexibility to meet the most pressing and ever changing needs and opportunities within our community.*

Elwood T. Bracey Fund  
The Citizens' National Bank of Ashland Community Fund  
Marian E. Fenstermacher Memorial Fund  
Friends of the Foundation Fund  
Laubenstein Memorial Fund  
Lauer Community Fund  
\*Cornelius J. McFadden and Anna M. McFadden Memorial Trust Fund  
Frank J. Pepper & Thomas J. Pepper Memorial Fund  
Eleanor B. Spencer Memorial Fund

*\*Fund is listed under two categories.*



## More Information:

Please visit [www.sacfoundation.com](http://www.sacfoundation.com) for full descriptions of SACF funds.

# OPTIONS FOR GIVING

## Why Establish a Fund?

The Schuylkill Area Community Foundation offers donors - individuals, families, businesses and nonprofit organizations - the flexibility and expertise needed to help them determine which type of fund best matches their interests and will achieve their philanthropic goal.

**Minimum amount required to establish a fund:**

**\$5,000 . . . . to establish an annual award for a high school graduate**

**\$5,000 . . . . to establish any other fund**

**\$20,000 . . . to establish a scholarship fund**

## Ways to Give

*There are many ways to give through the Community Foundation. Here are some of the most common methods that donors choose:*

### Cash

Cash is the easiest way to contribute. Donors who make gifts of cash are eligible for a charitable deduction in the year the gift was made.

### Appreciated Stock

Stocks may be donated to the Community Foundation as a charitable gift. Donors are eligible for a tax deduction for the fair market value of the stock and can avoid a capital gains tax.

### Bequests

A charitable bequest is the most common form of planned giving and it provides important estate tax advantages. Donors will continue their charitable legacies for years to come by including a gift in their will to support the causes or organizations that are important to them. SACF has recommended legal language for all types of charitable bequests.

### Retirement Plans and Life Insurance

Donors can use assets held in an individual retirement account (IRA), 401(k), 403(b), or a similar account to start a fund at the Community Foundation at the time of their death. These accounts, while very attractive to defer tax during lifetime, are the most heavily taxed assets in an estate at death.

### Charitable IRA Opportunity

Donors who are age 70-1/2 and older are able to make donations to charity from their IRA without needing to claim that distribution as income. To transfer a gift from your IRA, please contact your IRA administrator directly. Transfers from IRAs can be made to designated funds, field of interest funds, scholarship funds, and agency endowments. This provision does NOT allow transfers to Donor Advised Funds.

## You can support the SACF every time you shop Amazon

- Schuylkill Area Community Foundation has joined AmazonSmile. SACF is registered with Amazon as part of the AmazonSmile Campaign.
- Amazon donates 0.5% of the price of your eligible AmazonSmile purchases to the Schuylkill Area Community Foundation.
- AmazonSmile is the same Amazon you know. Same products, same prices, same service.

*Support the SACF by starting your shopping at [smile.amazon.com](https://smile.amazon.com).*

## Types of Funds

### Designated Funds

#### ONGOING SUPPORT

Donors may create a fund at the Foundation to benefit a specific organization or to establish an education award. In the event the specified organization ceases to exist, the Foundation is able to adjust the distribution to insure the fund carries out its original purpose and intent.

### Donor Advised Funds

#### INVOLVED ANNUAL GIVING

Through Donor Advised Funds, a donor can have an active hand in his or her charitable giving by having the right to recommend annually to the Foundation which organizations should be supported by the fund. Grants are then made, in the name of the fund, to qualified charities. Since the Foundation administers the fund, donors are assured of its permanence well beyond their own ability to advise.

### Field of Interest Funds

#### TARGET SPECIFIC ISSUES

Field of Interest Funds provide donors the opportunity to support particular areas of interest that reach many organizations. The Foundation distributes earnings to the most appropriate programs within the areas of arts and culture, education, environment, health and wellness, and human services.

### Scholarship Funds

#### EDUCATIONAL SUPPORT

Donors may create scholarships to support students who are graduating from a particular school, attending a particular school, or studying a specific field. Each scholarship is unique and is accomplishing the criteria set forth by the donor.

### Unrestricted Funds

#### PROACTIVE AND RESPONSIVE

Unrestricted Funds provide the Foundation with the greatest flexibility to meet the most pressing and ever changing needs and opportunities within our community.



# FRIENDS OF THE FOUNDATION

The Friends of the Foundation Fund was established in 2007 to commemorate the 40th Anniversary of Schuylkill Area Community Foundation. Contributions made to this unrestricted fund will allow for additional grants to be awarded to our community. Tax deductible contributions in any amount may be made to this fund at any time throughout the year. No contribution is too small or too big! Some examples of contributions include honoring a special event

when you just don't know what gift to buy, such as to celebrate a birthday, anniversary, Father's Day, Mother's Day, weddings, graduation, and retirement. Families may also direct memorial contributions to this fund when a loved one passes away or to commemorate the anniversary or birthday of a loved one who has passed away in prior years. Contributions may also be made if you would like to help better our community.

*To make a contribution, use the enclosed donor card, visit our website [www.sacfoundation.com](http://www.sacfoundation.com), or contact our office at (570)624-7223.*

## CIRCLES OF GIVING GRANTS

### ARTS & CULTURE PILLAR

(\$6,500.00 - 12.13%)

Lift Your Spirits Performing Arts  
Nurember Community Players, Inc  
Tamaqua Community Art Center  
Walk In Art Center

### COMMUNITY PILLAR

(\$7,600.00 - 14.19%)

Downtown Shenandoah, Inc.  
Minersville Area Youth Soccer  
Operation Hugs & Kisses  
Pine Grove Area Youth Soccer Assn. (PGAYSA)  
Port Clinton Borough  
Tremont Community Organization

### EDUCATION PILLAR

(\$18,700.00 - 34.91%)

Ashland Public Library  
Child Development, Inc.

Frackville Free Public Library  
Port Carbon Public Library  
Pottsville Free Public Library  
Ringtown Area Library  
Schuylkill Haven Free Public Library  
Shenandoah Area Free Public Library  
St. Peter's United Church of Christ  
Tower Porter Community Library  
Tremont Area Free Public Library  
Tri-Valley Free Public Library

### ENVIRONMENT PILLAR

(\$4,300.00 - 8.03%)

Ashland Downtown, Inc.  
South Schuylkill Garden Club  
Sweet Arrow Lake Conservation  
Association

### HEALTH & WELLNESS PILLAR

(\$10,420.00 - 19.45%)

American Hose Company  
Gaudenzia  
Horses and Horizons Therapeutic Learning Center  
Nurse-Family Partnership of Schuylkill County

### HUMAN SERVICES PILLAR

(\$6,050.00 - 11.29%)

Big Brothers Big Sisters of Schuylkill County  
Pine Grove Borough Recreation Board  
Schuylkill Council Charities  
St. Joseph Center for Special Learning  
Toys for Tots

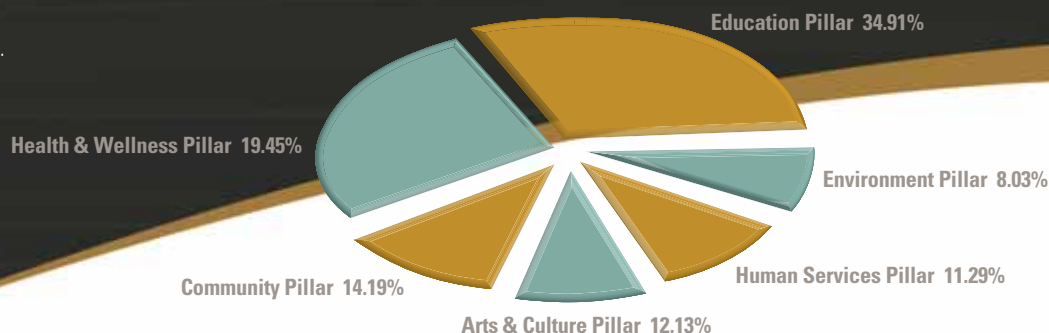

# SCHOLARSHIPS, AWARDS AND GRANTS

## Scholarships

(\$181,119.42 - 30.92%)

Richard W. and Dolores D. Adams Memorial Scholarship  
Blaze Belfiore Memorial Scholarship  
Butler Township High School Alumni Scholarship  
Marie M. Campbell Scholarship  
Carr-Willower Memorial Scholarship  
James D. Collins Memorial Scholarship  
Dr. Rudolph A. Constien Scholarship  
John Rich Curran Memorial Scholarship  
FARM Youth Scholarship  
Martha M. Herbert & Michael J. Herbert, M.D. Science & Mathematics Scholarship  
Huntzinger-Schadel Family Scholarship  
Alice E. Kear Music Scholarship  
Lewis M. and Frederic J. Koch Scholarship  
Frederick T. Kull & Betty A. Kull Memorial Scholarship  
Frederick T. Kull & Betty A. Kull Scholar-Athlete Scholarship  
Mary I. Kull Memorial Scholarship  
Lavelle AMVETS Post #156 Scholarship  
Mahanoy City Visiting Nurse Association Scholarship  
Shirley Manbeck Veterinary Scholarship  
Dorothy Wewer Narcovich Scholarship  
Billie Payne Scholarship  
Pflugger-Przybylik Family Scholarship  
Marie Bossler Phi Delta Kappa Kutztown Chapter Scholarship  
Pottsville Lions Charities, Inc. Scholarship  
Hunter William Renninger Memorial Scholarship  
The James J. and Mary Edith Rhoades Scholarship  
Schuylkill Haven Lions Community Charities Healthcare Scholarship  
Dr. Robert Douglas Spencer Memorial Scholarship  
Joyce M. Stankavage, R.N. Memorial Scholarship  
Ryan Paul Stankavage Memorial Scholarship  
Chester P. Steininger Memorial Scholarship (Accounting)  
Chester P. Steininger Memorial Scholarship (Medical)  
Warren and Marcella Stutzman Memorial Scholarship  
Raymond L. & Jean D. Tilmont Memorial Scholarship  
United Steel Workers of America, Local 14372, Scholarship

## School Awards

(\$24,579.69 - 4.20%)

Mark R. Bell Memorial Award  
John and Anna Breitigan Memorial Award  
Cepheus Memorial Award  
Leonard Chaikowsky Academic Award  
Tara M. Corson, Timothy R. Kimber & Joseph P. McGeoy Memorial Award  
Arnold Delin Education Award  
David Derbes Schuylkill River Watershed Conservation Award  
Jeffrey Donnelly Memorial Award  
Mark and Wanda Edelman Award  
Ethel M. Jones Ermert, R.N., Memorial Award in Obstetrics  
Stephen Fago Memorial Award  
Felker-Smith Memorial Award  
Robert C. Fetterolf Memorial Award  
First Baptist Church of Ashland Nursing Award  
T. Stuart Goyne Memorial Award  
Emma T. Irwin Memorial Award  
William J. Jones, Jr. Memorial Award  
Betsy Rubright Kent Memorial Award  
Paul M. Krukas Memorial Award  
James R. Kruss Memorial Award  
Rae Ann Lubold Memorial Award  
Andrew Neidlinger Memorial Award  
Joseph M. O'Neill, Jr. Memorial Award  
Pottsville Catholic Alumni Award  
Maud M. Prichard Memorial Award  
William J. "Rex" Roberts Memorial Award  
Schuylkill County Medical Society Alliance Award  
David Lee Sener Memorial Award  
Roy P. Steele Music Award  
Jean A. Tielman, R.N., Memorial Award  
Francis J. Towey, Jr. Memorial Award  
Craig R. Troutman Memorial Award  
Ruth A. Wagner Memorial Award  
Mary E. and Warren E. Wert and Gertrude C. Shuler Memorial Award  
Edward H. Watkins Memorial Award  
Loretta Pollack Woznisky-Lonoskie Award

## Grants

### ARTS & CULTURE PILLAR

(\$7,381.97 - 1.26%)

Anthracte Philharmonic  
Ashland Area Community Choir  
Coach House Players Inc.  
Gabriel Chamber Ensemble  
Lift Your Spirits Performing Arts  
Schuylkill Ballet Theatre  
Schuylkill Choral Society, Inc.  
Schuylkill County Council for the Arts  
Schuylkill Free Shakespeare  
Sweet Arrow Lake Conservation Association

### COMMUNITY PILLAR

(\$227,385.55 - 38.82%)

American Hose Company  
Anthracte Philharmonic  
Ashland Area Chamber of Commerce  
Ashland Area Girls Softball Association  
Ashland Area Historical Society  
Ashland Area Midget Football Association  
Ashland Area Preservation Society  
Ashland Borough/Ashland Recreation  
Ashland Boy Scout Troop 745  
Ashland Cub Scout Pack 749  
Ashland Downtown, Inc.  
Ashland Fire Police Association  
Ashland Little League Baseball, Inc.  
Ashland Public Library  
Borough of Ashland  
Charles Baber Cemetery  
Church of Saint Patrick  
City of Pottsville  
Degenstein Community Library  
Downtown Shenandoah, Inc.  
Emmanuel Church of Christ  
First United Methodist Church of Shamokin  
Frackville Free Public Library  
Friedens United Church of Christ





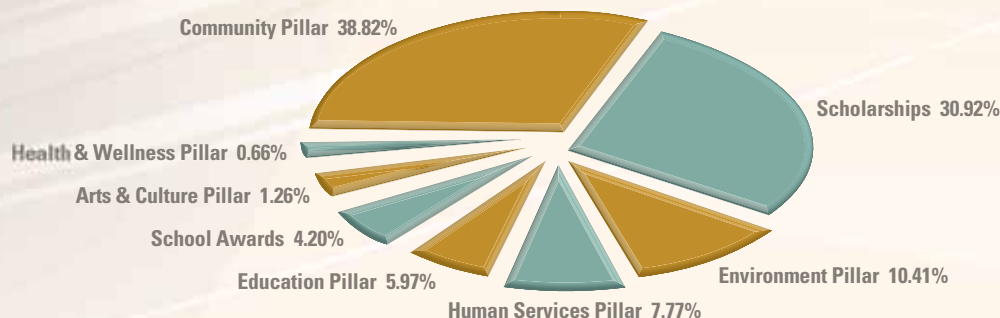

Friends of Gordon - FOG  
 Friends of Schuylkill Parks & Recreation  
 Girl Scouts in the Heart of Pennsylvania  
 Hegins Area Ambulance  
 Hegins Valley Mennonite Church  
 Hillside SPCA  
 Klingerstown Fire Company  
 Lasting Legacy For Pottsville  
 Mahantongo Fire Company  
 Masonic Charities  
 Millersburg Ferry Boat Association  
 Milton Public  
 Minersville Public Library  
 Mount Carmel Area Public Library  
 Nuremberg Weston Volunteer Fire Company  
 Operation Hugs & Kisses  
 Orwigsburg Area Free Public Library  
 Orwigsburg Community Revitalization Committee  
 Orwigsburg Historical Society  
 Orwigsburg Veterans Memorial Taskforce  
 Pine Grove Community Church  
 Pine Grove EMS  
 Pine Grove Hose, Hook and Ladder  
 Pinegrove Historical Society  
 Pinegrove Historical Society - Stanhope School Project  
 Pottsville Free Public Library  
 Pottsville Lions Charities, Inc.  
 Ringtown Area Library  
 The Rotary Foundation  
 Schuylkill Area Community Foundation  
 Schuylkill Conservation District  
 Schuylkill County Historical Society  
 Schuylkill Haven Area EMS  
 Schuylkill Haven Free Public Library  
 Schuylkill Haven Historical Society  
 Schuylkill Historical Fire Society  
 Shamokin/Coal Township Public Library  
 Shriners Hospital - Philadelphia  
 Sisters of St. Casimir  
 Special Olympics of Schuylkill County  
 St. Charles Borromeo Catholic Church  
 St. John's Evangelical Lutheran Church  
 St. Paul's Lutheran Church of Port Carbon  
 St. Paul's United Church of Christ  
 Tamaqua Area Community Partnership  
 Tower Porter Community Library  
 Tremont Area Free Public Library

Tremont Area Historical Society  
 Tri-Valley Charities  
 Tri-Valley Free Public Library  
 Twin County Lions Club Foundation  
 United Presbyterian Church  
 V V Company of Arizona Rangers  
 Walk In Art Center  
 Washington Fire Co. Community Ambulance Assoc. Inc.  
 Washington Fire Company No 1  
 Williamstown Historical Society

## EDUCATION PILLAR (\$34,954.83 - 5.97%)

The Arts Barn Education Center  
 Ashland American Legion Post 434  
 DonorsChoose.org  
 Foundation for Agriculture and Resource Management  
 Lycoming College, Alumni Fund  
 Mahanoy City Public Library  
 Marian Catholic High School  
 Minersville Area High School  
 Minersville Area School District  
 Nativity B.V.M. High School  
 The Odyssey School  
 Schuylkill County Council for the Arts  
 Shamokin Area High School Alumni Association  
 St. Charles Borromeo Catholic Church  
 St. Nicholas Ukrainian Catholic School  
 The Trinity College Fund

## ENVIRONMENT PILLAR (\$60,967.66 - 10.41%)

Ashland Downtown, Inc.  
 Foundation for Agriculture and Resource Management  
 Mahanoy Creek Watershed Association  
 Schuylkill Conservation District  
 Schuylkill County Conservation and Environmental Improvement Endowment Fund  
 Schuylkill County Historical Society  
 Schuylkill Headwaters Association, Inc.  
 Schuylkill River Greenway Association (SRGA)  
 South Schuylkill Garden Club  
 Sweet Arrow Lake Conservation Association

## HEALTH & WELLNESS PILLAR (\$3,870.71 - 0.66%)

Diakon Team of Volunteer Home Care  
 Nurse-Family Partnership of Schuylkill County  
 Pennsylvania Association for the Blind  
 Schuylkill Haven Island Committee  
 Schuylkill Haven Recreation Department

## HUMAN SERVICES PILLAR (\$45,533.59 - 7.77%)

American Red Cross Schuylkill County Chapter  
 Anthracite Region Center for Independent Living  
 Ashland Ministerial Association  
 Avenues  
 Baptist Children's Services  
 Bethany Children's Home  
 Big Brothers Big Sisters of Schuylkill County  
 Canine Partners for Life  
 Child Development, Inc.  
 Council of Churches Schuylkill Haven & Vicinity  
 Divine Mercy Roman Catholic Parish  
 Gaudenzia  
 KidsPeace National Centers, Inc.  
 Office of Senior Services Special Needs  
 The Salvation Army  
 Schuylkill County Society For Crippled Children  
 Schuylkill United Way  
 Schuylkill Women in Crisis  
 The Seeing Eye, Inc.  
 Servants To All  
 Sexual Assault Resource & Counseling Center (SARCC)  
 St. Joseph Center for Special Learning  
 St. Joseph's Roman Catholic Church  
 St. Vincent DePaul Society of Mahanoy City  
 St. Vincent DePaul Society of Minersville  
 The Salvation Army - Service Extension

**Total: \$585,793.42**

# PHILANTHROPISTS

3C's Family Restaurant  
 AAA Schuylkill County /M Agnes Reiley  
 Alan and Sandra Abeshaus  
 Barry and Selma Abeshaus  
 Hannah Abrams  
 Hannah Abrams /M of Hunter's 10th birthday  
 Chad and Hannah Abrams /M Hunter Renninger  
 Steve and Denise Adams /M Robert J. Glessner  
 Robert and Peggy Allen /M Agnes Reiley  
 Allentown Mack Sales & Service, Inc.  
 AmazonSmile  
 David and Christine Ambrose /M Agnes Reiley  
 Susan Amtsfiel /M John V. Doyle, Sr.  
 Anonymous  
 Anonymous /M Agnes Reiley  
 Anonymous /M Arnold Delin  
 Anonymous /M Gary Marchalk  
 Dave and Beth Argall /M Gary Marchalk  
 Jessica Artz  
 Ashland Little League Baseball  
 Ashland Public Library  
 Thomas Avenoso  
 BB&T Insurance Services  
 James Baglin & Barbard Keninitz  
 /M Robert J. Glessner  
 Brittany Barns  
 Kimberly Barone  
 Diana Bashinsky, Karen Hayes, Judy Howard,  
 Missie Goodman, Kristine Yesalusky, Taylor  
 Lindenmuth /M Gary Marchalk  
 Eve Bauser  
 Thomas Bayer  
 Marie Beauchamp  
 Beauty Bar LLC  
 Betty Bender family & friends /M Kyle Bender  
 Katlyn Bender  
 Catherine Bentz /M John V. Doyle, Sr.  
 George and Kathy Benyak  
 Mr. and Mrs. Keith Berezwick  
 Mr. and Mrs. Richard L. Berger  
 Beta Sigma Phi  
 Dick and Diane Biever  
 Dick and Diane Biever /M Agnes Reiley  
 Janice Blair  
 Blazin B's BBQ  
 Blue Mountain Elementary East  
 Robert and Carol Blue  
 Blum's Auction  
 James C. Bohorad, Esq. /M John V. Doyle, Sr.  
 James and Gina Bohorad  
 Jim, Gina and Judy Bohorad /M Agnes Reiley  
 James and Gina Bohorad, and Judith C. Bohorad  
 Margareta S. Bolich /M Harry Strouse  
 Frances Bonchack /M Agnes Reiley  
 John and Georgeann Bondura /M Gary Marchalk  
 Eugene and Carolyn Bonkoski /M Gary Marchalk  
 Barry and Cecelia Boran /M Agnes Reiley  
 Dr. Robert and Catherine Boran, Jr. /M Agnes Reiley  
 John and Audrey Bordonaro /M Tina Robinson  
 Borough of Ashland  
 Jerry and Farideh Bowman /M John V. Doyle, Sr.  
 Boyer's Food Markets  
 Joseph and Maryellen Boyle  
 Jennie Breittigan  
 Ashley Brennan  
 Daniel and Christine Brennan  
 Ed and Rose Brennan /M John V. Doyle, Sr.  
 Jack and Sandy Brennan /M Agnes Reiley  
 "Bridge Club Girls" - Peggy, Joanne, Janet, Norma,  
 Kay, Ann and Cathy /M Agnes Reiley

Morris and Dorothy Brill  
 Morris and Dorothy Brill /M John V. Doyle, Sr.  
 Bromelkamp Company LLC  
 Jeannine Brown  
 Alexander and Rebecca Brush  
 Christina Byrne & Rich Pastuszek  
 /M John V. Doyle, Sr.  
 Stanley Burke /M Agnes Reiley  
 Laura Butensky  
 Robert and Luana Butensky  
 Don and Peggy Butler  
 CACL Federal Credit Union  
 CACL Financial  
 Candee's Made to Order  
 Brian Canfield /M Agnes Reiley  
 Carol Cannon /M Robert J. Glessner  
 Robert and Elizabeth Carl  
 Robert D. Carlyon  
 Carnegie Investment Counsel  
 Dave and Micki Casey  
 Joseph & Sharon Cataldo /M Robert J. Glessner  
 John and Ellen Chappell  
 Catherine Cheruka /M Robert J. Glessner  
 Chinese Auction Proceeds to benefit the Francis  
 J. Towey, Jr. Memorial Award Fund  
 Chip and Nora Chiplonia /M Agnes Reiley  
 Edward Clevensline Charitable Remainder Unitrust  
 Edward and Dorothy Clevensline Charitable  
 Remainder Unitrust  
 Catherine Clifford /M Pauline Gallo  
 Gerry Cole  
 Victor & Kathleen Devine Cole, Daniel & Ann  
 Devine Krynock, Joan Devine Kitsock, John  
 Devine /M Agnes Reiley  
 Edward Collins  
 Committee Friends of Neal Goodman  
 Iles and Beverly Cooper  
 Russ and Bonnie Coover  
 Chester and Norma Corse, Jr.  
 Chester and Norma Corse, Jr. /M Agnes Reiley  
 Chester and Norma Corse, Jr. /M John V. Doyle, Sr.  
 Gary and Cathy Cortese /M Agnes Reiley  
 Ashley Cory  
 Steve and Marjorie Cotler  
 County Treasurers' Association of PA  
 /M Gary Marchalk  
 Coworkers of John's grandson, Kevin Matz  
 /M John V. Doyle, Sr.  
 Stephanie Crighton  
 Thomas and Anne Curry  
 Dr. Thomas and Anne Bridgid Curry /M Agnes Reiley  
 Rosemarie Cuttitta  
 Peter and Jamie Damiter  
 Jeffrey and Margaret Davis /M John V. Doyle, Sr.  
 Mary Emma Dean  
 Mary Emma Dean and Bob Goulet  
 Arianna Delin  
 Benjamin Delin  
 Dolores Delin /M Arnold Delin  
 Noah Delin  
 Robynn Hope Delin  
 Annette DeMaria /M Agnes Reiley  
 John and Joan Demko  
 Joan Dewald /M Agnes Reiley  
 Carmen and Bonnie DiCello /M Agnes Reiley  
 Dr. Christina DiCello /M Agnes Reiley  
 Tony and Mary Jane DiCello /M Agnes Reiley  
 Dorothy Clevensline Charitable Remainder Unitrust  
 Robert and Christine Doyle /M John V. Doyle, Sr.  
 Robert and Marie Doyle, Sr. /M John V. Doyle, Sr.

Terry and JoAnne Doyle & family /M Agnes Reiley  
 Mary Ann Dragna /M Agnes Reiley  
 Charles and Elizabeth Dries  
 Donald Dudash, Sr.  
 Michael and Lynn Dudash /M John V. Doyle, Sr.  
 Katrina Economy  
 Jane Efrogmson  
 Deborah Eiche /M Tyler Sincavage  
 Greg and Jeanne Elberfeld  
 Brandy Emerich  
 Vanessa Emerich  
 Jerry and Janet Enders /M Agnes Reiley  
 Jean Engler /M Gary Marchalk  
 William Ennis  
 Thomas and Michele Eroh /M Agnes Reiley  
 Albert and Josette Evans  
 Tara Evans / Salon in the City  
 Mark and Amy Fanelli  
 William and Glenanne Farley /M Robert J. Glessner  
 Wayne and Cheryl Fegley  
 Shawn and Karla Felty  
 Richard and Margaret Fenstermacher  
 /M Agnes Reiley  
 Sonny Fenstermacher  
 Sonny Fenstermacher /M Agnes Reiley  
 Joe and Debbie Ferhat  
 Frank and Linda Fetter /M Gary Marchalk  
 Carol Field  
 Field Family  
 Steven Field  
 First Federal Charitable Foundation  
 First National Trust Company  
 Fisher Heating & Plumbing  
 Fisher Welding  
 Ronald and Beth Flannery  
 Kathleen Fleming /M Agnes Reiley  
 Marguerite Florensa /M Jimmy Kruss  
 Joann Fohl /M Agnes Reiley  
 Harvey and Nancy Frantz /M John V. Doyle, Sr.  
 Friends of Christy Joy  
 David and Deborah Fritzinger  
 Robert and Grace Fritzinger  
 Fulton Bank N.A./Fulton Financial Advisors  
 Diana Gabardi  
 William and Nancy Gallagher /M Agnes Reiley  
 William L. Gallo /M Pauline M. Gallo  
 Garland Communication System  
 Garland Construction Services, Inc.  
 Gary's Auto Body, Inc.  
 Gwen Gentile  
 Gillingham Charter School  
 Gary and Kathy Glessner  
 Victor and Claudia Gogal /M Gary Marchalk  
 Mark Gonzalez  
 James Goodman /M Agnes Reiley  
 Jennifer and Lois Gorski  
 Donna Gould  
 Jason and Sheri Grabert /M Gary Marchalk  
 Gradwell Family  
 Nancy Griffin /M Agnes Reiley  
 Tom and Maggie Griffiths /M Hunter's 10th birthday  
 Tom and Maggie Griffiths /M Hunter Renninger,  
 Merry Christmas in Heaven sweetheart!  
 Daniel and Joan Guers /M Agnes Reiley  
 Molly Guers /M Agnes Reiley  
 Greg & Elaine Hafer /M Gary Marchalk  
 Christina Hale  
 Robert and Bonnie Hammel  
 Victor and Dena Hammel  
 Gabrielle Hammer and Cody Schane  
 Lindsey Hammond

Gail, Kent and Laura Hatter /M Agnes Reiley  
 Ed and Mary Hauck /M Agnes Reiley  
 Tyler Hauptly  
 Heckman & Laudeman, LLC  
 The Hedrick Children (Dale, Daniel, Jamie Jane) /H  
 Catherine Schilling, "Merry Christmas Grammy"  
 David and Kay Hedrick  
 Gerald and Andrea Helzner /M Agnes Reiley  
 Herman Yudacufski Charitable Foundation  
 Ellen Hildreth /M Agnes Reiley  
 Joanne Hively /M Agnes Reiley  
 Bill and MaryLou Hoffer  
 Jeffrey and Gail Hoffman /M Robert J. Glessner  
 Deanna Hogan and Brenda Swank /M Harry Strouse  
 Holistic Healing Spa  
 John and Josephine Honus, Sr.  
 Judy Hoppes /M Gary Marchalk  
 Fred Horan /M John V. Doyle, Sr.  
 Clyde and Val Hornberger /M Robert J. Glessner  
 Charles and Michelle Hosler  
 Kenneth Huebner  
 Kenneth Huebner /M Agnes Reiley  
 Jeanette Immschweiler  
 Jack Rich, Inc. /M Jack and Terry Rich  
 David and Leslie Jaffe  
 Jerry's Northeast Auto Sales  
 Elizabeth Jones  
 Joseph H. Jones, Jr. /M Agnes Reiley  
 Joseph H. Jones, Sr. /M Agnes Reiley  
 Linda Jones  
 Raymond and Gail Jones  
 Kevin Kabilko  
 Joseph and Carol Kalista  
 Keri Kardisco  
 Meghan Karetsky  
 Robert Kaufman  
 Michael and Marybeth Kazemka  
 M. Irvil Kear, D.A.  
 Marci and Lauren Kelly /M Gary Marchalk  
 Karen Kenderdine and Stephen Rich  
 David and Bonnie Kessler /M Robert J. Glessner  
 Mark and Susan Kester /M Gary Marchalk  
 John and Susan Kirchner  
 Joan Kitsock  
 Nicholas Kitsock  
 Robert and Joan Kitsock  
 Fred and Carol Klock /M Robert J. Glessner  
 Henry Knauber  
 Mark Knock  
 Bud and Ann Koch /M Agnes Reiley  
 Krystal Korpalski  
 Dennis and Sharon Koszyk  
 Daniel and Margaret Koury /M Agnes Reiley  
 Jessica Kowalchick  
 Thomas and Mary Ann Kowalonek  
 Krasno, Krasno and Onwudinjo  
 Bill and Jan (Kull) Kreutel /M Robert J. Glessner  
 Mr. and Mrs. Joseph Kriston  
 Anne Krukas  
 Earle and Ginny Kull  
 Bob and Donna Kulpowicz /M Allison  
 (Stankavage) Morris  
 Robert and Tiffany Kulpowicz /M Allison  
 (Stankavage) Morris  
 Eileen Kuperavage /M Margaret Coleman  
 Gerald and Eileen Kuperavage  
 Michael and Lauren Kurdinsky  
 David Kurzinsky, D.D.S.  
 Estate of Eleanor Kutchooden  
 Matthew Kutz Carpentry  
 Lady Bears Basketball Boosters  
 Mary Ellen Larose /M Agnes Reiley



Anthony and Maryanne Lascala /M John V. Doyle, Sr.  
Keith and Mary Jo Laslow /M Gary Marchalk  
Marlene Lavelle /M Claire R. Zegley  
Kimberly Leaswitch  
Joel Lebo  
Frank & Kaye Lemke /M Tyler Sincavage  
Joan Lentes /M Robert J. Glessner  
Jeffrey & Kristin Schilling Lewis /M George's birthday  
Lewis, Williams & Caravan/Attorneys-At-Law  
Victoria Lichtenwalner /M Robert J. Glessner  
The Lodge at Sharp Mountain  
Kenneth and Theresa Long /M Claire R. Zegley  
R. Lee Lutz Contracting  
Thomas and Barbara Lynch /M Agnes Reiley  
Thaddeus and Shannon Madden  
Mahany Area Education Association  
Mahany Area First Grade Team  
Mahany Area School District Staff & Students  
Mahany City Visiting Nurse Association  
Majestic Theater Association  
Philip and Bonnie Malloy /M Agnes Reiley  
Mike and Kelly Malone  
Mr. and Mrs. Bernard Marchalonis  
JoHanne Zerbey Martz, Esq. /M Gary Marchalk  
John and Marybeth Matz  
Simon and Agnès Maurer  
Stephen and Mary Mazur  
Mr. and Mrs. John McCarthy & Kathryn  
The Honorable Joseph McCloskey and  
Mrs. Joanne McCloskey  
Collin McGee, Cornell University '16  
Mr. & Mrs. Hugh McGowan and Molly, Hugh, Jr.,  
and Sarah /M Agnes Reiley  
Lenny and Karen McHugh  
Patrick McKinney  
Kimarie McSurdy  
Charles and Luanne Mengle  
Jessica Mennig and Kyle Filiac  
Ellen Micka  
Mid Penn Bank  
Jennifer Miles  
Alyssa Miller  
Amy Miller /M Agnes Reiley  
Bill and Elaine Miller /M Agnes Reiley  
Leigh Miller  
Mark Miller /M Tyler Sincavage  
Mine Shaft Café, Inc.  
Henry Minnig, Jr. /M Agnes Reiley  
Raymond Miske, Jr.  
Melissa Mitchell /M Tyler Sincavage  
Arnold and Cathy Mogel /M Robert J. Glessner  
Jim Monaghan  
David and Susan Morgan  
Mother Bears Candy  
Mountain Valley Golf Course  
Sara Moyer  
Summer Moyer  
Mrs. T's Pierogies  
Muddy Creek Sportsman Club  
Richard and Joanne (Erment) Mueller /M Earl A.  
Erment, a park founder, on the 100th  
anniversary of his birthday on August 9th  
MultiMedia Staging  
Muhammad & Misbah Munir /M John V. Doyle, Sr.  
Jack and Virginia Murray

Matthew and Angela Nahodil  
Gabriel and Sharon Nassar /M Arnold Delin  
Ian Lipton  
Ian Lipton /M Agnes Reiley  
Nathan's Furniture Store, Inc.  
Robert and Barbara Nestor  
Tom and Paula Ney /M Agnes Reiley  
Jennifer Neye  
North Schuylkill Band Boosters Association  
North Schuylkill School District Diversity Club  
NSEA /M Robert J. Glessner  
Nuremberg Community Ambulance Association, Inc.  
Henry Nyce /M Agnes Reiley  
OMNOVA Solutions Foundation  
Oppenheimer & Co., Inc.  
Naomi Ost /M Agnes Reiley  
John and Jennyfer Oswald /M Agnes Reiley  
Michael and Joanne O'Toole /M Agnes Reiley  
Elisa Trolin Owen  
Karen Owens  
PADCO /M Joseph H. Jones, Sr.  
Edward and Bernadette Padsinske /M Agnes Reiley  
Thomas Palamar  
Thomas and Theresa Palamar /M Agnes Reiley  
Dr. and Mrs. Larry Palko  
Cindy Palubinsky  
Herbert and Michelle Parmenter  
Cheryl Pastucka /M Gary Marchalk  
Sara Payne  
Pennsylvania AFL-CIO /M Gary Marchalk  
Mary Ann Pensiero /M Agnes Reiley  
Kurt and Bonny Pfluger  
Pine Grove Yamaha  
Pizza Place  
Donna Plachko and Victoria Marcosky  
Robert J. and Toni Plesnarski /M Pauline M. Gallo  
Kevin Pomian  
Darryl Ponicsan  
Michell Portnoff and Scott Schley /M Gary Marchalk  
Pottsville Lions Charities, Inc.  
Pottsville Lions Charities, Inc. /M Agnes Reiley  
Joan Pretti /M Agnes Reiley  
PSCOA Local Si Mahany  
The Pugh and Gordon families /M John V. Doyle, Sr.  
Richard and Joanne Purcell  
Sarah Purcell /M John V. Doyle, Sr.  
Drs. Joseph and Kelly Puzzi  
Jack and Jean Quirk  
Laura Rabuck  
Dr. and Mrs. Gerald Ravitz /M Mr. & Mrs. Miriam  
Feigenblat, Holocaust survivors  
Richelle Reber  
James and Molly Reed  
John D.W. Reiley /M Attorney Joseph H. Jones, Sr.  
Sister Kathleen Reiley /M Agnes Reiley  
Jack Reilly & sons and Carole Reilly /M Agnes Reiley  
Ronald and Mary Ellen Renninger  
James J. & Mary Edith Rhoades Charitable Foundation  
Penny Olivia Rhodes  
John and Carol Rice /M Agnes Reiley  
Rice Siblings /M Agnes Reiley  
Amber Richardson  
Ringtown Area Library Association  
Karen Rismiller, Esq. /M Agnes Reiley  
Law Office of Karen Rismiller /M Gary Marchalk

Ross Rismiller, M.D. and Elizabeth Rismiller  
/M Agnes Reiley  
Mr. and Mrs. John Rizzo  
John and Lori Rizzo  
Mr. and Mrs. William Roberts  
Irene Roman /M Gary Marchalk  
D. Ronald & Bonnie J. Rowlands /M Pauline Gallo  
Carl and Ellen Runciman /M Arnold Delin  
Jack Ryan & Sons, Inc.  
Diane Sabados /M John V. Doyle, Sr.  
Mr. and Mrs. Dennis Sabol  
Asseneth Savitsky  
Lorraine Schaeffer /M Agnes Reiley  
Thomas and Susan Scheeler  
Timothy and Elizabeth Scheeler  
Frank L. and Marie T. Scheuren  
Frank L. and Marie T. Scheuren /M Agnes Reiley  
Catherine Schilling  
Catherine Schilling /M George Schilling  
Catherine Schilling /H 67th wedding anniversary  
Catherine Schilling /M George's 96th birthday  
G. Fred and Diane Schilling  
Thomas & Elizabeth Schmoeyer  
Samantha Schnell /M Tyler Sincavage  
Dale and Kay Schoeneman /M Agnes Reiley  
Schuylkill Choral Society  
Schuylkill County Board of REALTORS® , Inc.  
/M Gary Marchalk  
Schuylkill County Chapter of Trout Unlimited  
/M Gary Marchalk  
Schuylkill County Democratic Committee  
/M Agnes Reiley  
Schuylkill County Democratic Committee  
/M John V. Doyle, Sr.  
Schuylkill County Historical Society /M Patricia Ebling  
Schuylkill County Historical Society Board of  
Directors, Ex. Director and Volunteers  
/M Greta W. Derbes  
Schuylkill Elder Abuse Prevention Alliance, Inc.  
Schuylkill Haven Lions Community Charities  
Schuylkill Headwaters Association, Inc.  
Schuylkill Intermediate Unit 29  
Schuylkill Technology Center  
Staff and Board of Directors of Schuylkill United  
Way /M Attorney Joseph H. Jones, Sr.  
Dr. Ira and Cynthia Schwartz  
Barbara Schwerin  
The Seach Law Offices, P.C. /M Gary Marchalk  
Paul and Molly Sebastian  
Scott and Ione Seddon  
James and Mary Ellen Setlock /M Agnes Reiley  
Bryan and Tammy Shappell /M Gary Marchalk  
Bob and Deb Shaud  
Shenandoah Senior Living Community  
Mr. and Mrs. Thomas Shober  
Sherill Silberling /M Agnes Reiley  
Edward and Amanda Sincavage  
Mr. and Mrs. Edward Sincavage  
/M of Tyler Sincavage's birthday  
Barry and Kris Siple  
Marna Skripko  
Stacey Smith  
SMNRC, LP - SMNC  
John and Tina Smolock  
Ann F. Snyder  
Ann F. Snyder /M Robert J. Glessner  
Rev. & Mrs. Donald Snyder /M Robert J. Glessner  
Mark and Lori Snyder  
Charlotte A. Solt, Inc. /M Gary Marchalk  
Karen Sonnon /M John V. Doyle, Sr.  
David Souchak /M John V. Doyle, Sr.  
Jay and Elizabeth Spotts /M Gary Marchalk  
St. Paul's Lutheran Church  
John and Debby Stark /M Agnes Reiley  
Frank and Kathleen Staudenmeier  
James and Brenda Stepanchick  
Maria T. Sterner /M Pauline M. Gallo

Michael Stewart  
Joseph and Patricia Stoffey /M Agnes Reiley  
Mr. and Mrs. Joseph Stofko  
Eugene and Karen Stohn /M Robert J. Glessner  
The Stone House /M Agnes Reiley  
Keith J. Strouse, Esq. /M Robert J. Glessner  
Keith & Kathleen Strouse /M Mabel & Harry Strouse  
Jim Stutzman /M Judy Stutzman Hirst  
Victoria Svrcek  
Tamaqua B.P.W. Club /M Gary Marchalk  
Nancy Taras  
Shelby Thomas /M Charles H. Wolfgang  
Shelby Thomas /M Diana M. Cola  
Rick and Melanie Thornburg /M Agnes Reiley  
Patricia Tinninis  
Charles and Jennifer Toback  
Brian and Diane Tobin  
James and Marilyn Tolan  
James and Marilyn Tolan /M Agnes Reiley  
Richard Tomko /M Agnes Reiley  
Richard Tomko /M Greta W. Derbes  
Richard Tomko /M Walter Lipinsky  
John and Barbara Tracey /M John V. Doyle, Sr.  
Mandie Tracey  
Christine Travis  
Bridget A. Troutman  
Karen Umholtz /M Agnes Reiley  
Matthew Uroskie  
Various Contributors  
Vito's Coal Fired Pizza and Restaurant /M our  
loving father, Filippo Valenti  
Bob and Louise Wachter /M Agnes Reiley  
Estate of Edward M. Wade  
Kaly Wagner  
Abdul and Zarina Wahhab /M Agnes Reiley  
Fred and Roylene Wahler /M Claire R. Zegley  
Donna Walker  
Law Office of James Wallbillich LLC /M Agnes Reiley  
Marria Walsh  
Marria O'Malley Walsh /M Charles Daugherty  
Ty and Melissa Wartman  
Lynn Watkins  
Richard Weiss & Barbara McLaughlin /M Arnold Delin  
Sam and May Weiss Fund  
Sam and May Weiss Fund /M May Weiss  
Wells Fargo Bank, N.A.  
David and Sandra Wesner  
James and Carol Whalen  
Thomas and Sandra Whalen  
Wheel Restaurant  
Mr. and Mrs. Robert Whiteman /M John V. Doyle, Sr.  
Winged Wonders  
Womer's Garage, Inc.  
Womer's Garage, Inc. /M Agnes Reiley  
Tom and Stephanie Wood /M Agnes Reiley  
Will and Sister Guers Yaag /M Agnes Reiley  
John and Michelle Yacobowsky /M Gary Marchalk  
George Yannaccone & Susan Bendle  
/M John V. Doyle, Sr.  
Michael and Bonnie Yanuskiewicz /M Robert J. Glessner  
Amber Yashinsky  
Brian and Jenn Yoder  
Lynda Yordy  
Paul and Michelle Yost /M Gary Marchalk  
YourCause, LLC trustee for Pfizer Foundation  
Eugene M. Yourey II /M Pauline M. Gallo  
J. Robert Zane, Esq.  
J. Robert and Ellen Zane  
J. Robert and Ellen Zane /M Patricia Ebling  
Mr. and Mrs. Edward Zavatsky  
/M Tyler Sincavage's birthday  
Zawada Enterprises LLC /M Gary Marchalk  
Christopher and Melissa Zegley /M Claire R. Zegley  
Dr. Joann Zogby  
Dr. Joann Zogby /M Robert J. Glessner  
Peter & Sarah (Donnelly) Zuckerman  
Heather Zweig

## THANK YOU....

*The Foundation would like to thank all of our generous donors for contributing to the Foundation's work throughout 2017. We could accomplish nothing without your support for our mission of building a permanent endowment to meet the most pressing current and future needs of Schuylkill County.*

*If we inadvertently omitted a contributor, please accept our sincere regrets*



# FINANCIAL REPORT

## Statement of Financial Position as of December 31, 2017

### ASSETS

Cash and Cash Equivalents	\$ 919,042
Investments:	
Common Stocks	\$ 16,682,285
Preferred Stocks	2,488,166
Master Limited Partnerships	719,115
Mutual Funds	1,667,436
Corporate Bonds	61,122
Fixed Assets - Net of Accumulated Depreciation	22,504

**TOTAL ASSETS** \$ 22,559,670

### LIABILITIES

Funds Held for Other Agencies	\$ 301,437
Deferred Revenues	17,633
Scholarships Payable	74,362
Accrued Expenses	6,195

**TOTAL LIABILITIES** \$ 399,627

### NET ASSETS

Unrestricted	\$ 5,432
Temporarily Restricted	9,111,175
Permanently Restricted	13,043,436

**TOTAL NET ASSETS** \$ 22,160,043

**TOTAL LIABILITIES AND NET ASSETS** \$ 22,559,670

The official registration and financial information for Schuylkill Area Community Foundation is registered with the Pennsylvania Department of State and may be obtained by calling toll free, within Pennsylvania, 1-800-732-0999. Registration does not imply endorsement. Copies of the annual audit report and Form 990 are available at [www.sacfoundation.com](http://www.sacfoundation.com) or the Foundation office.

The Foundation is exempt from federal income taxes under section 501(c)(3) of the Internal Revenue Code and classified as a public charity under section 509(a)(1). It is also exempt from state taxes and is registered with the Pennsylvania Bureau of Charitable Organizations. All contributions are accepted for use subject to the Foundation's Articles of Incorporation and By-Laws.

Financial Report prepared by Jones & Co.



Publication of our Annual Report was underwritten by generous support from:

Carnegie Investment Counsel  
First National Bank  
Oppenheimer & Co. Inc.  
Miners Bank



## PART OF THE FABRIC OF OUR COMMUNITY

Supporting the people and places that make it special.

fnb-online.com | 1-800-555-5455



**First National Bank**

Mark Renzini  
396 S. Centre Street  
Pottsville, PA 17901

 EQUAL HOUSING LENDER, MEMBER FDIC



## Investment Advisor

Carnegie Investment Counsel  
1629 Locust Street  
Philadelphia, PA 19103



### Howard A. Trauger

MANAGING DIRECTOR - PHILADELPHIA / Phone 215.735.0299

### Scott R. Inglis

REGIONAL DIRECTOR/PORTFOLIO MANAGER / Phone 484.841.1252

[www.CarnegieInvest.com](http://www.CarnegieInvest.com) | [info@CarnegieInvest.com](mailto:info@CarnegieInvest.com)

**Miners  
BANK**

A Division of **MID PENN BANK**

Karen Kenderdine, CTFA  
Vice President &  
Manager of Relationship Services  
Mid Penn Bank Trust Department

Named a "Top 200  
Community Bank"  
in the U.S.

[midpennbank.com](http://midpennbank.com)

Follow us on  
Facebook & Twitter

Tel: 570-544-4788  
Cell: 570-516-8325



**Mark G. Serrian**  
Director – Investments  
[mark.serrian@opco.com](mailto:mark.serrian@opco.com)  
Phone: (570) 622-4844

**James E. Marconis**  
Associate Director – Investments  
[james.marconis@opco.com](mailto:james.marconis@opco.com)  
Phone: (570) 622-4844

### Oppenheimer & Co. Inc.

101 S Centre Street • Pottsville, PA 17901  
Toll Free: (800) 288-7862 • Fax: (570) 622-6832

*Office of Supervisory Jurisdiction:*

**Oppenheimer & Co. Inc.**

165 Township Line Road, Suite 2300 • Jenkintown, PA 19046 • (215) 877-7660

Oppenheimer & Co. Inc. Transacts Business on All Principal Exchanges and Member SIPC 2147785.1



# Schuylkill Area Community Foundation

216 South Centre Street · Pottsville, PA 17901-3501  
Phone: (570) 624-7223 · Fax: (570) 624-7256

[www.sacfoundation.com](http://www.sacfoundation.com)

 Follow us on Facebook